

RESI CONFERENCE Group H08

Problem tree

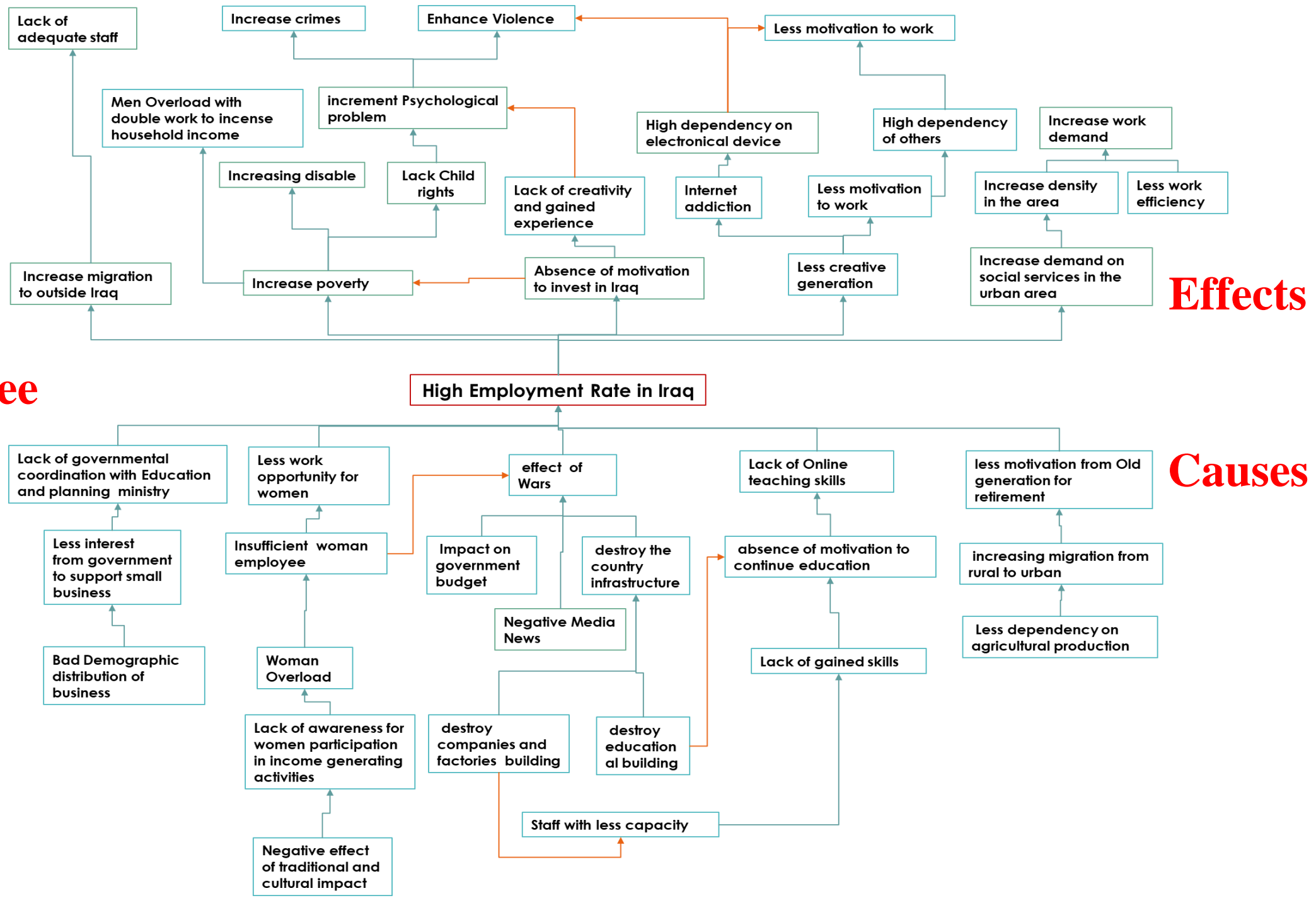

Effects

Causes

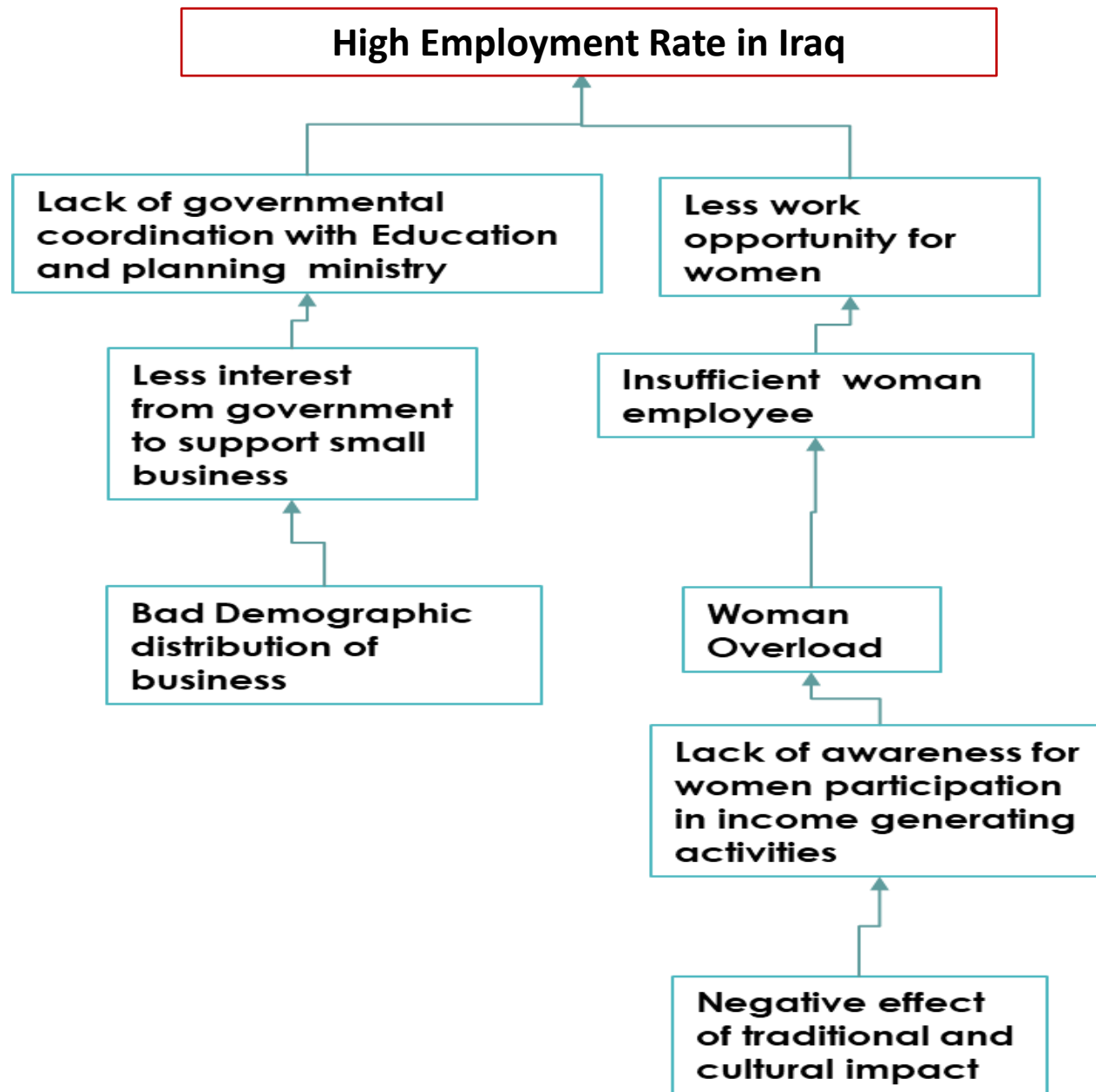

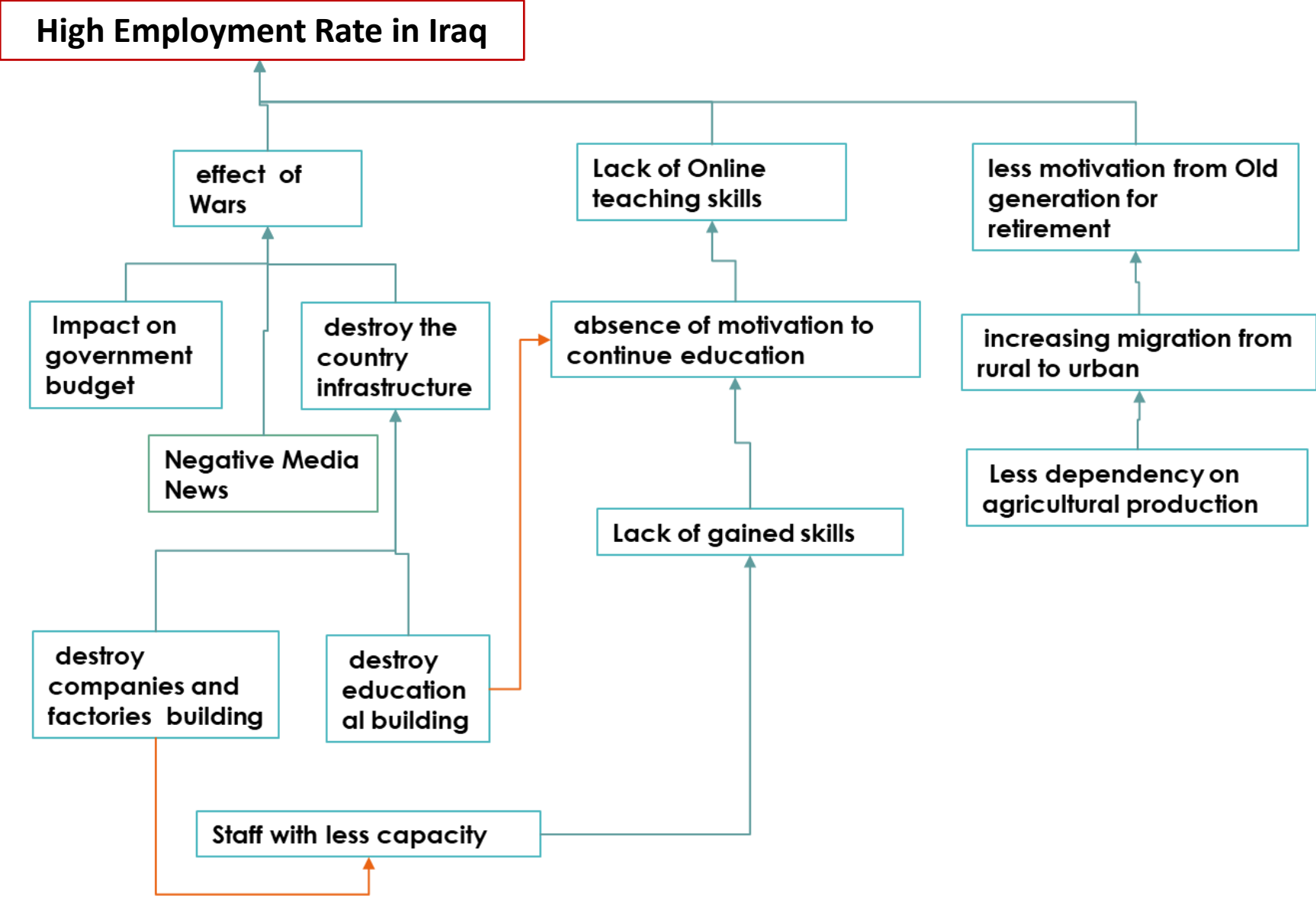

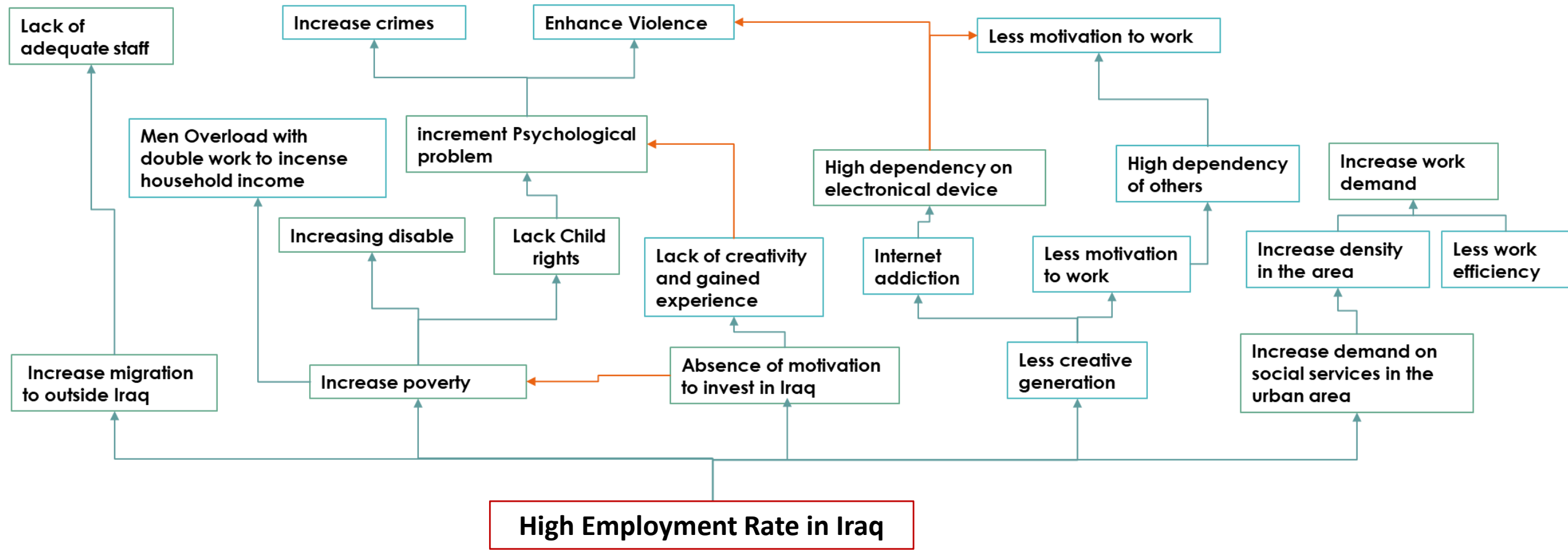

Most Effected People By our main Problem

01 Young generation and labour force (age 18 to 25)

02 Investors

03 Post graduated student

04 Women (especially household women)

05 Displaced children

Brainstorming

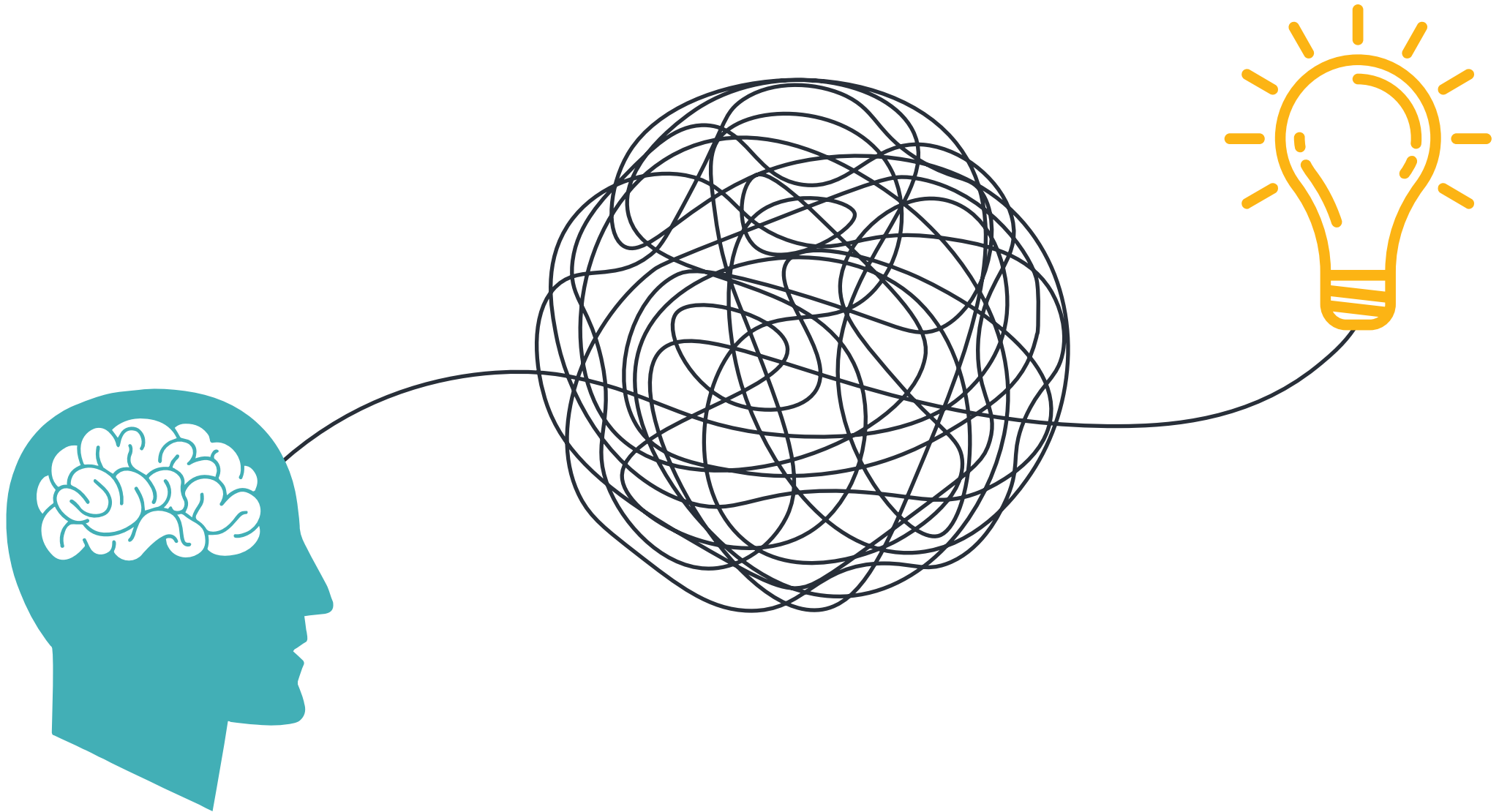

Project Ideas

1

Small business programs (sewing factories)

2

Construction of a training center on sustainable agriculture

3

Traditional Restaurant

4

Recycling factories



5

Beauty Salon

6

Medicine creation factories

7

Coffee shop

8

Promoting usage of second hand material

Criteria for Selecting one project

1. Contribution to skill development (2)

- Project does not include capacity building activities- 0
- Project will lead indirectly to the skill development of local communities- 1
- Project fully integrates training component- 2

2. Enhance Environment (2)

- If the project have negative impact on the environment-0
- If the project do not have positive and negative impact-1
- If the project have positive impact on the project-2

3. Involve both genders and graduated and uneducated people (4)

- Involve only women-1
- Involve only men-1
- Involve graduated-1
- Involve uneducated-1

4. Sustainability of the project (1)

- If the project is not sustainable is- 0
- If the project is sustainable- 1

Project	Contribution to skill development	Enhance Environment	Involve both genders and graduated and ungraduated people	Sustainability of the project	Scores
Small business programs (sewing factories)	1	1	4	1	7
Construction of a Training Center on Sustainable Agriculture	2	2	4	1	9
Traditional Restaurant	1	1	4	1	7
Recycling factories	1	2	2	1	6
Beauty Salon	1	1	2	1	5
Coffee shop (sweet)	1	1	2	1	5
Medical creation factories	1	0	3	0	4
Usage (collect and sell) of second hand material	1	2	4	1	8



1 **IDEA**
**Construction of a Training
Center on Sustainable
Agriculture**

2 **Targeted group**
The community

3 **STRATEGY**
**Increasing income generation
through enhancing
agricultural productivity**



Our Goal

Improved Socioeconomic
condition of communities

Sustainably Improved
Agricultural productivity

Project Target will be from...

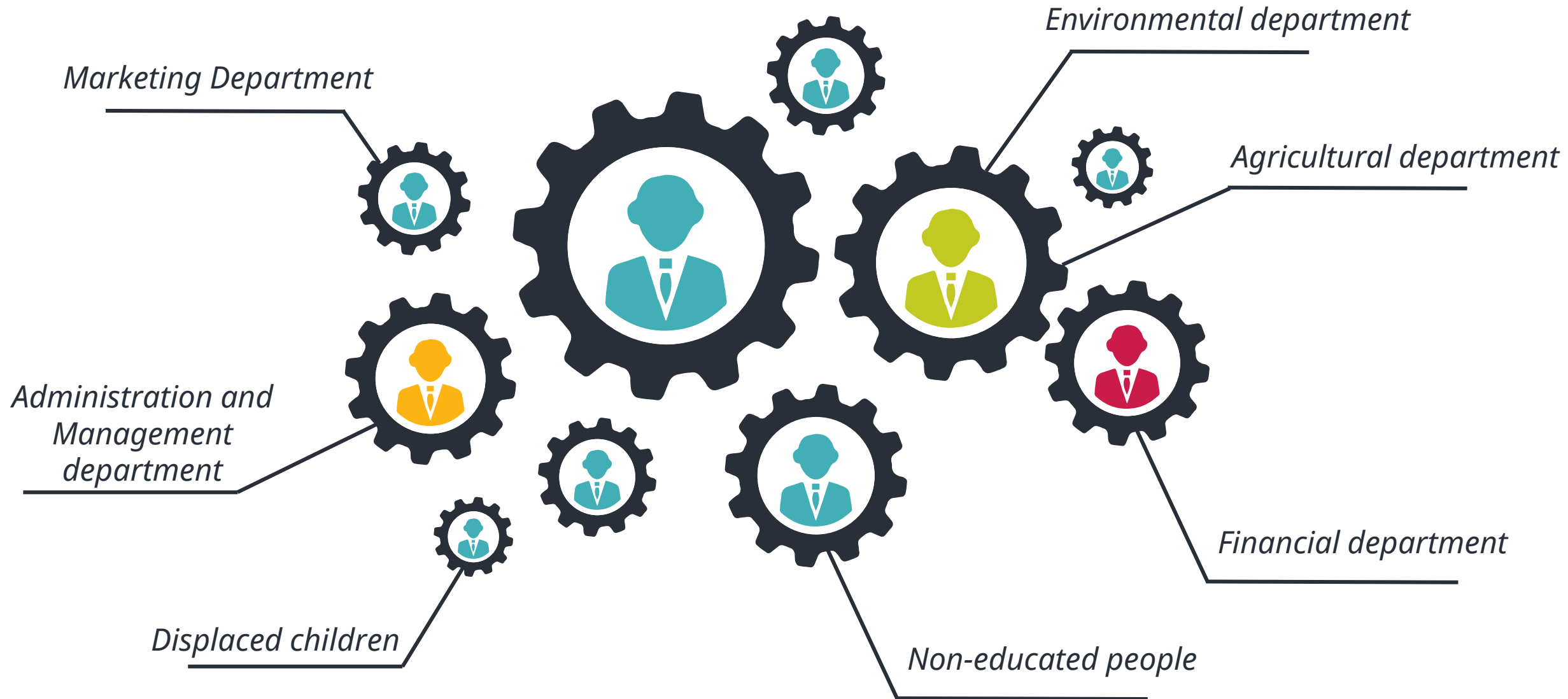

Our Mission



- To improve household income.
- To increase agricultural productivity.
- To create more job opportunity for community.
- To benefit from the potential of the area.
- To provide sustainable source of income.

Why, What, For Whom

Why this project: According to the analysis of the discussions and brainstorming, the farmers are currently using traditional farming methods which are not efficient and sustainable. This results to low quality and quantity of agricultural products.

What the project will be: The building will be the venue for trainings on the use of modern and more-efficient farming technologies, and also will be on water and soil management, on agricultural product processing and marketing.

For Whom Bringing together expertise on sustainable agriculture, this training center will provide various lectures and hands on trainings prioritizing local farmers, will involve the graduated student, women, and displaced children.

It also aims for the future to make the Center of Excellence on Sustainability where practitioners from outside the Ninawa can avail of trainings.



SWOT Analysis



Strengths

1. Availability of the suitable environment for agriculture
2. The project is involving various stakeholders



Opportunities

1. Increase household income.
2. Depending on local agriculture productions.



Weaknesses

The construction of the training center it may take time



Threats

High demand for attending the training in the first phases

Project phases

1. Construction of the training center.
2. Providing training and agricultural modern machinery.



In the phase of producing, the center will involve more than one project to be comprehensive as possible.



Last stage on the project will include the animal husbandry and raising fishing.

01

02

03

04

05



Including the area surrounding the center to be one big practical and at the same time productive farm.



In this stage the center will focus on marketing and promoting for production, with combining the advertisement on social media. Even the center can include the delivery service.



Project Components

Fruit drying project by solar energy with modern techniques.

The idea is a hopeful solution. Which will not implement a sponsor project, but with the lowest possibility of risk. Transforming of fresh fruits, all the fruits that have been collected, or the remaining fruits in the factory, is project is helpful because the dried fruits can stay for longer without going bad.



Beekeeping

To keeps bees in order to collect their honey and other products that the hive produce (including beeswax, propolis, flower pollen, bee pollen, and royal jelly), to pollinate crops, or to produce bees for sale to other **beekeepers**.



Producing herbs

The idea is to grow medicinal herbs and aromatic herbs in addition to insect and bee poison and use them in the medical and pharmaceutical aspects.



Animal Husbandry

The Livestock within the farm of the training center will contributes to the establishment of factories for the production of milk and its derivatives. Which will be an opening door for industry and creating further employment opportunities in these factories.



Selected Location for the implementation of the project

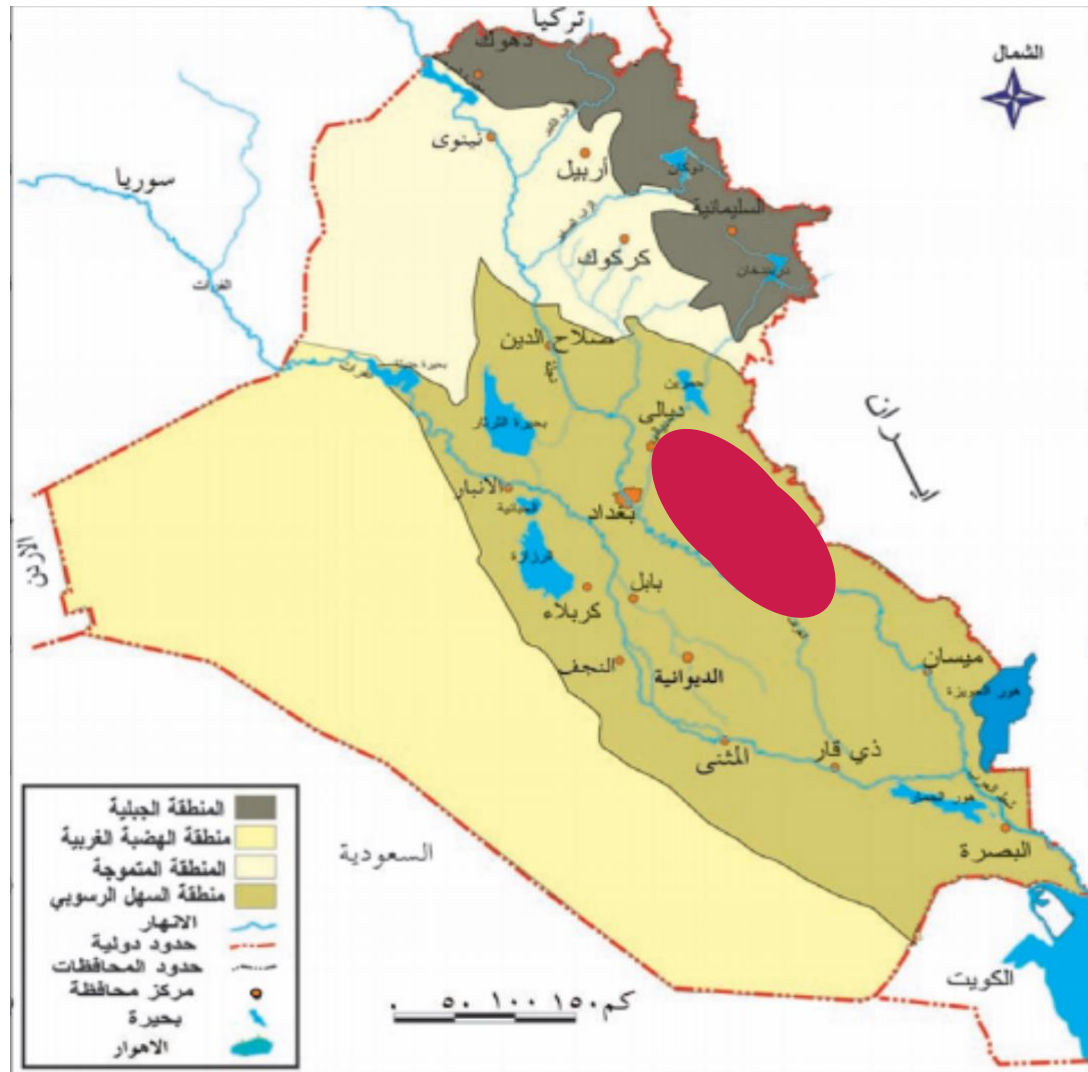

- ### Agenda
-  Training center
 -  Fruit Drying
 -  Fruits tree
 -  Selected area for implementation of the project
 -  Beekeeping
 -  Husbandry
 -  Fruits processing factories



THANK YOU